

- Existing wall to be demolished
- Existing wall to be retained
- Existing wall to be retained

EXISTING PLAN 1:100

PROPOSED PLAN 1:100

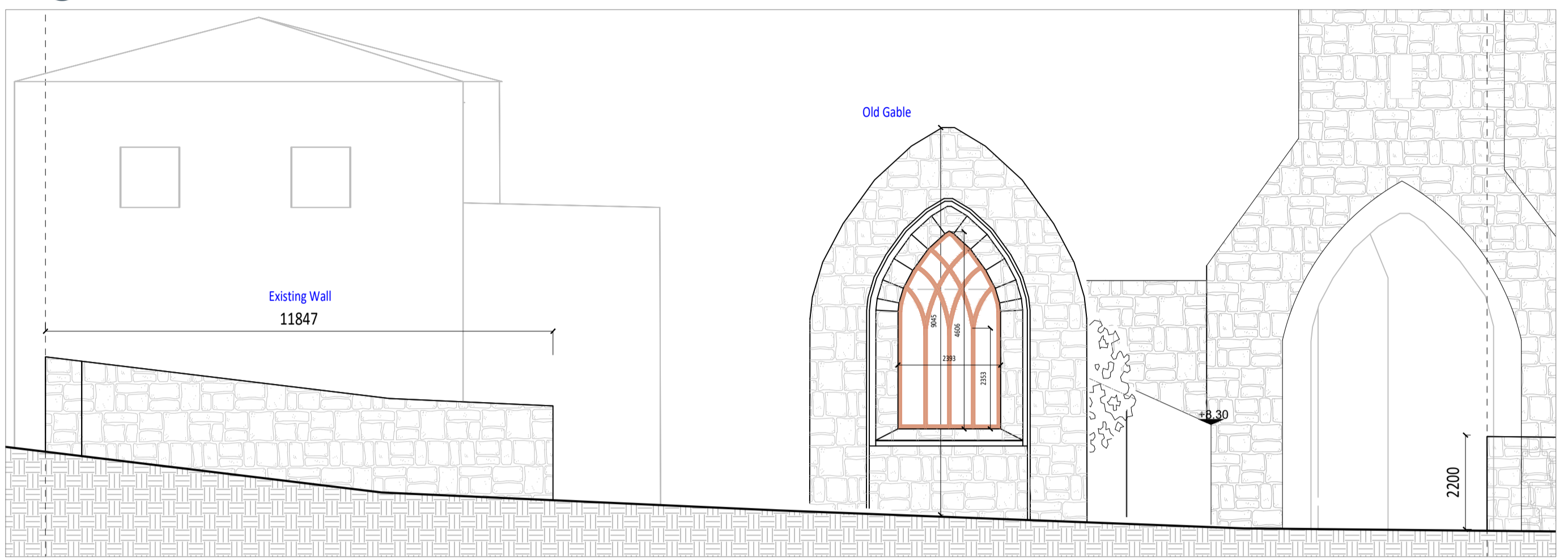
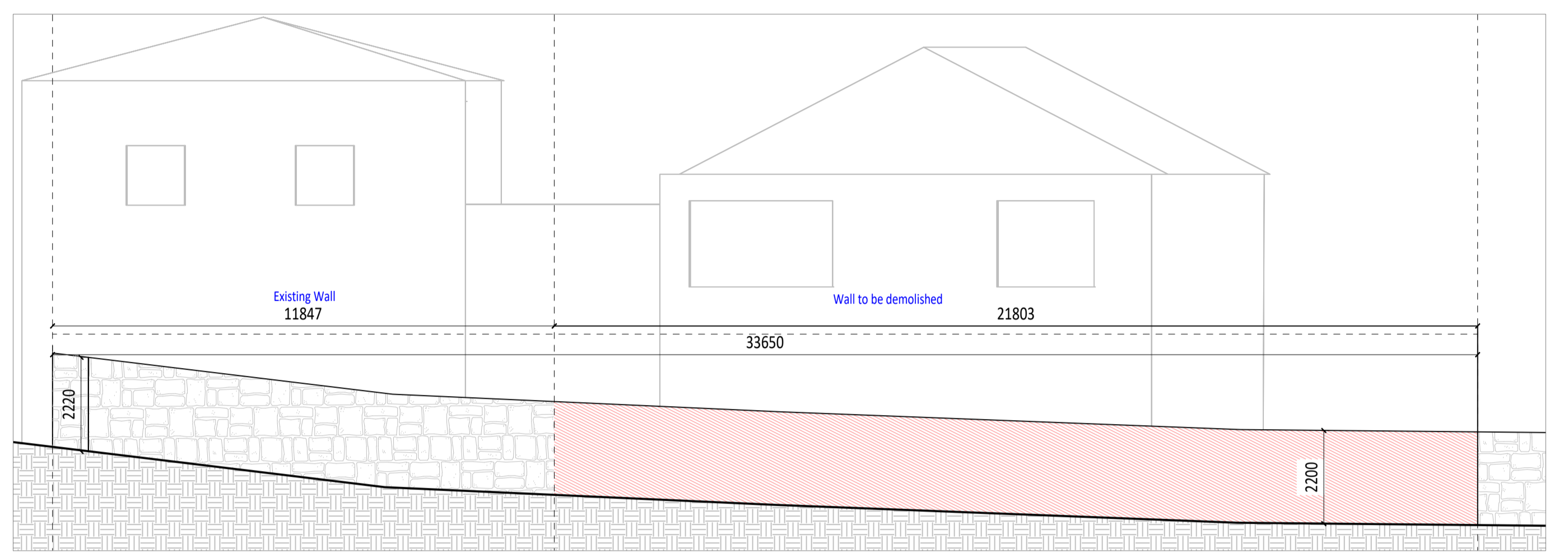

EXISTING WEST ELEVATION 1:100

PROPOSED WEST ELEVATION 1:100

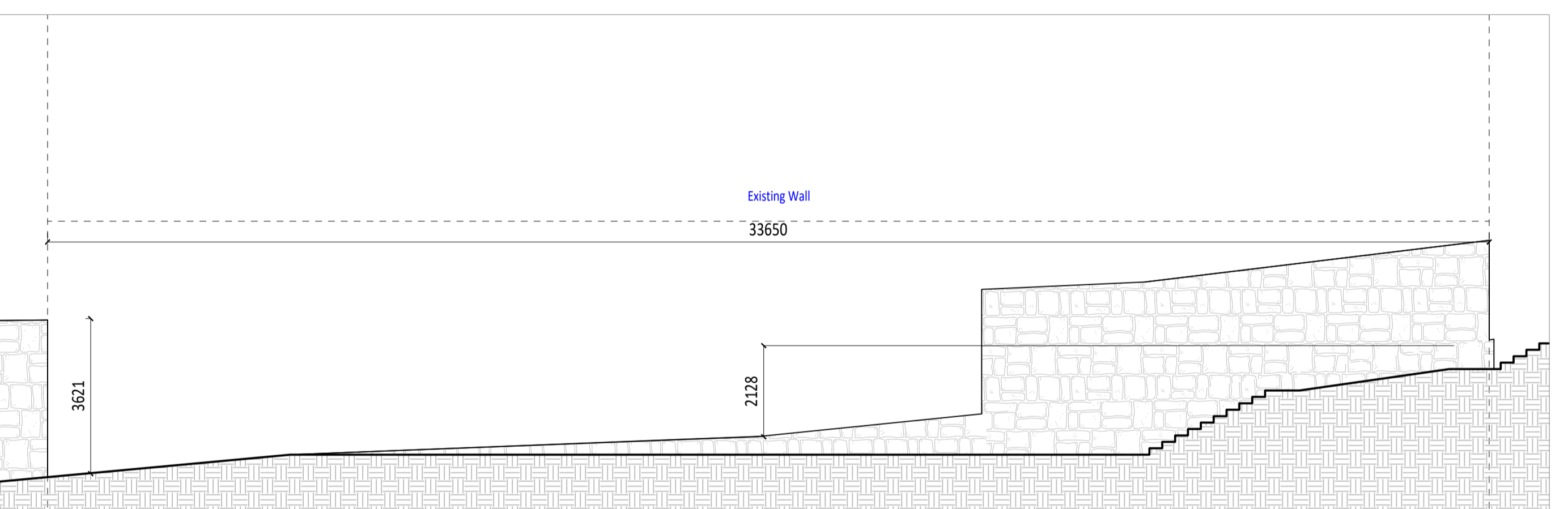
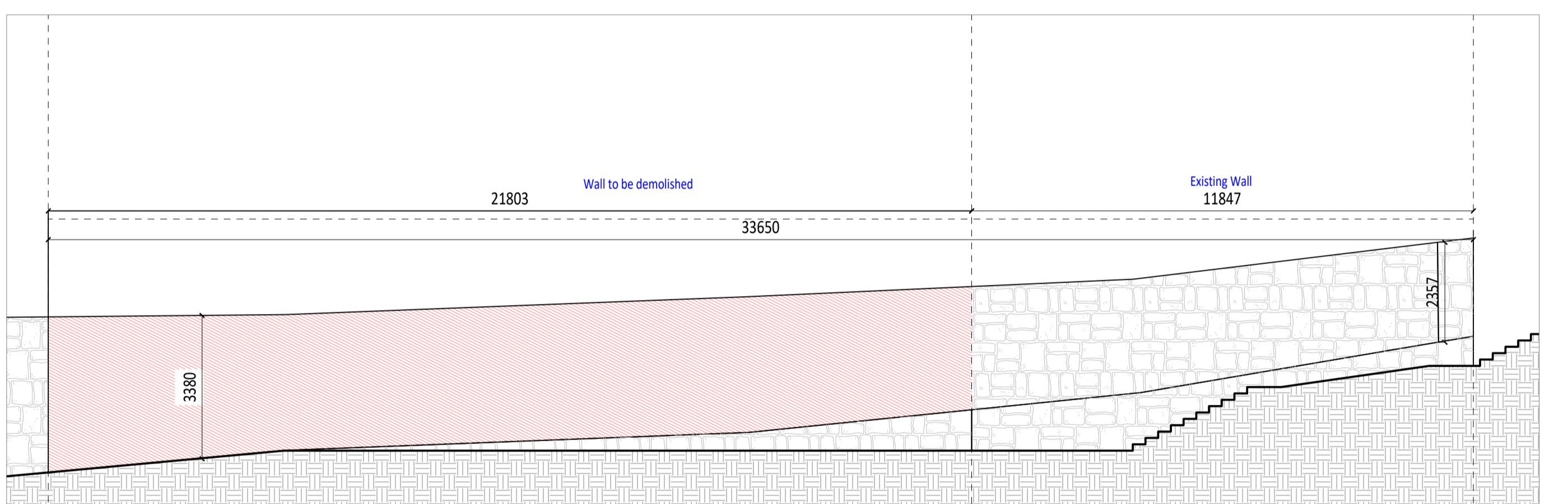

EXISTING EAST ELEVATION 1:100

PROPOSED EAST ELEVATION 1:100

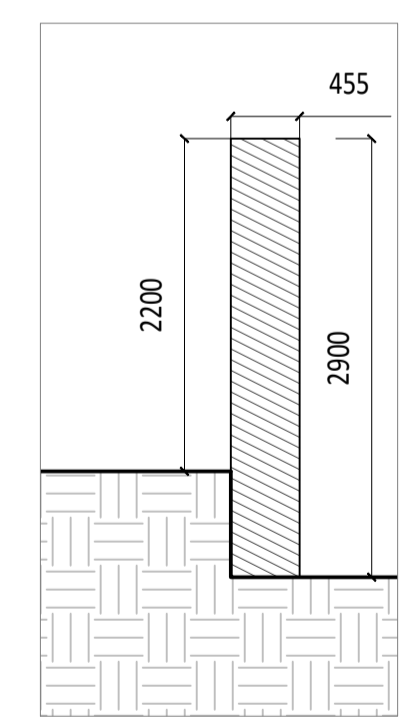

SECTION 1:100



KEY MAP



PROPOSED VIEW FROM FATHER CONNOLLY WAY



VIEW FROM FATHER CONNOLLY WAY SOUTH



VIEW FROM FATHER CONNOLLY WAY NORTH

CLIENT		Louth County Council
PROJECT		Westgate 2040, Drogheda
DRAWING		Demolition Plan - Section of Wall Along Father Connolly Way
PROJECT NUMBER		LOUB3004
DRAWING NUMBER	AUTHOR	
LOUX3001-P-000-108-A		RPS
REVISION	STATUS	
N/A		
DATE	SCALE	
28.08.2023	As noted @ A2	
ADDRESS		
ARROW	Turley	
Napier Farmingdale 13, Mezz. Th. 1364 Copenhagen K	40 Queen Square, Bristol BS1 4QP	